



Everything you need to know about attending the Tea Party!

A Social Narrative by
Pink Umbrella Theater

I am going a fundraising event for Pink Umbrella Theater!



This fundraiser will be held at the Charles Allis Art Museum.



If I can't find the location, I can call 414-522-9081 for assistance.

I can park in two different locations.

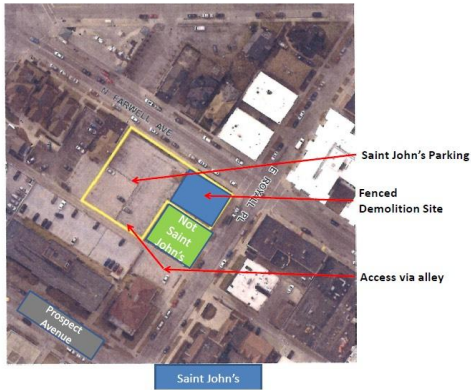

Right across the street on Royal Ave OR in the lot at Milwaukee Eye Care on Prospect. Street parking may be available too.

When I arrive, I will need to check in at the Registration Table.



I will need to show proof of a vaccine or a negative COVID test.
A time stamped photo is perfect!

I will need to wear my mask at the event when I am not eating or drinking.



I can get my very own Pink Umbrella Mask, too!

There will be a photographer and videographer on site.



If I don't want my picture taken for publication, I can put a sticker on my nametag at the registration table.

I can dress up as a character from Wonderland, wear fancy clothes or wear whatever I want!

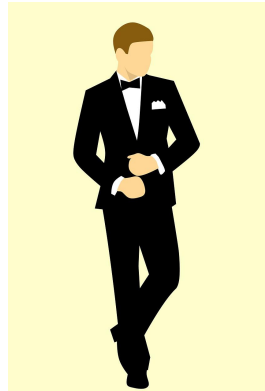

I should bring things that I normally use to keep me safe outside.

Like...

- Sunscreen
- Hat
- Bug Spray

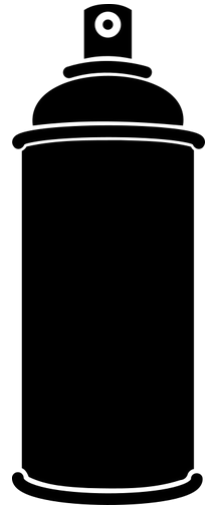
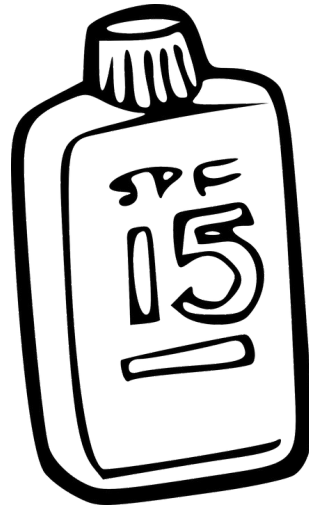

I will see many people there.



It's ok for me to distance myself or take a break. I will tell a parent or a guardian where I am going.



There will be an area at the Charles Allis Art Museum with pillows and sensory items for me to take a break.

At the party, I can eat and drink!

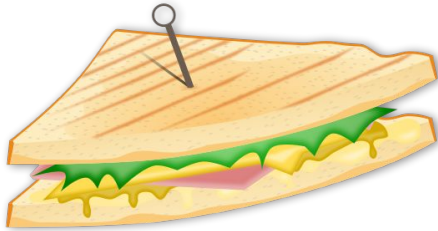

At the party, I can play games or do a craft!



At the party, if I choose to, I can take a picture with a character from Wonderland!





There will be a short presentation when the Red Queen and her court arrives.

After the presentation, I can eat a cupcake if I want!



The party will end around 3:30 pm. I will have a chance to say goodbye to everyone before I go.



Thank you for attending our fundraiser!



Please contact Pink Umbrella Theater with any questions.

admin@pinkumbrellatheater.org

414-522-9081

